

KEY PLAN  
(NOT TO SCALE)

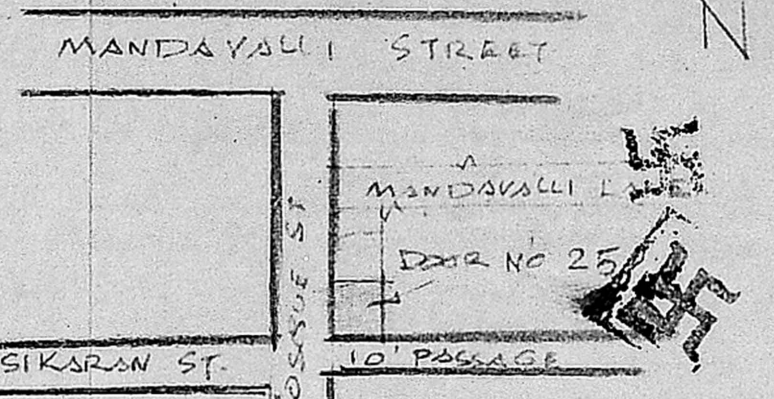

MMDA [B]/PP NO. ...  
 C.No. 21/2694/91  
 ASSESSMENT ...  
 Surveying ...  
 PART I ...  
 PART II ...

D DOOR	33-70	10-210
D DOOR	26-60	75-180
W WINDOW	20-16	60-45
V VENTILATOR	20-16	60-45

PROPOSED SHOWN

ROAD	
SITE BOUNDARY	
TO BE REMOVED	

SITE AREA 453 SQ. FT. 41.87 SQ. M.  
 PLINTH " 447 " G FLOOR  
 " " 447 " F FLOOR  
 " " 447 " S FLOOR  
 (41.52 SQ. M.)

4 1/2" INK PARAPET  
2-0" HT

EX G: JUNCTION ROOF  
TO BE REMOVED AND  
PRO 5" THICK R.C.C.  
ROOF SLAB AND  
WEATHERING COURSE

O/C

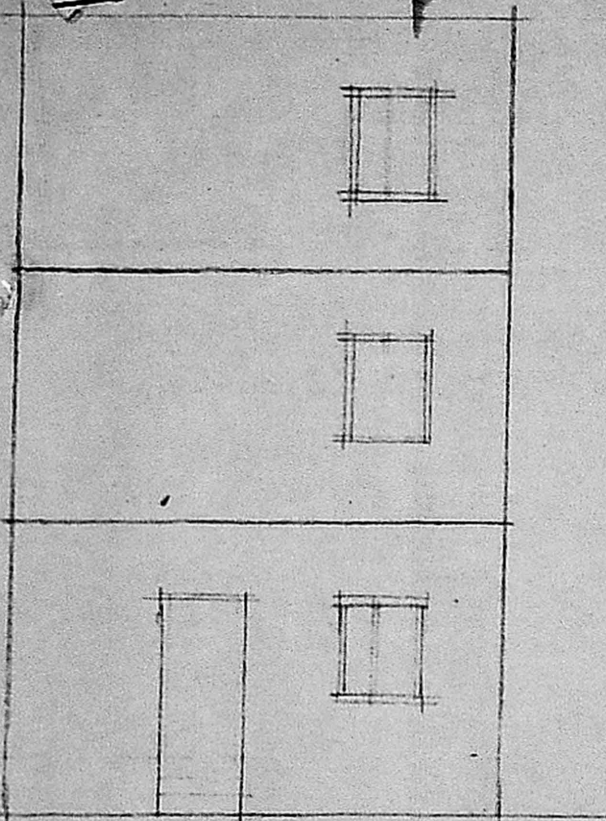

ELEVATION

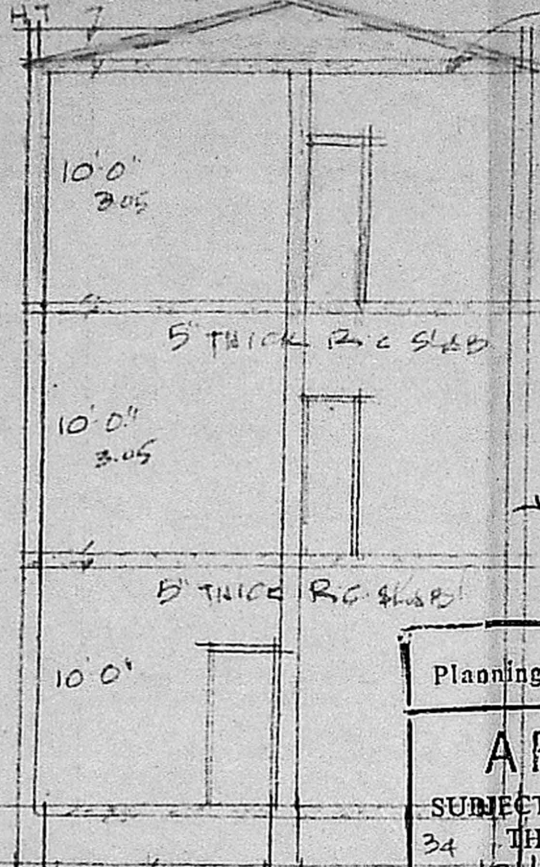

SECTION ON AB

Planning Permit No. ....  
**APPROVED**  
 SUBJECT TO THE CONDITIONS IN  
 THIS OFFICE LETTER.  
 No. 13/2694/91. Date 23/01/92  
 FOR MEMBER SECRETARY  
 MADRAS METROPOLITAN  
 DEVELOPMENT AUTHORITY  
 MADRAS - 600 008.

S. P. Sadasivan  
 S. P. SADASIVAN,  
 Consulting Engineer (Civil)  
 Licensed Surveyor Class I No. 74  
 CORPORATION OF MADRAS.  
 NO 51, ADAM STREET,  
 MYLAPORE, MADRAS 600 004

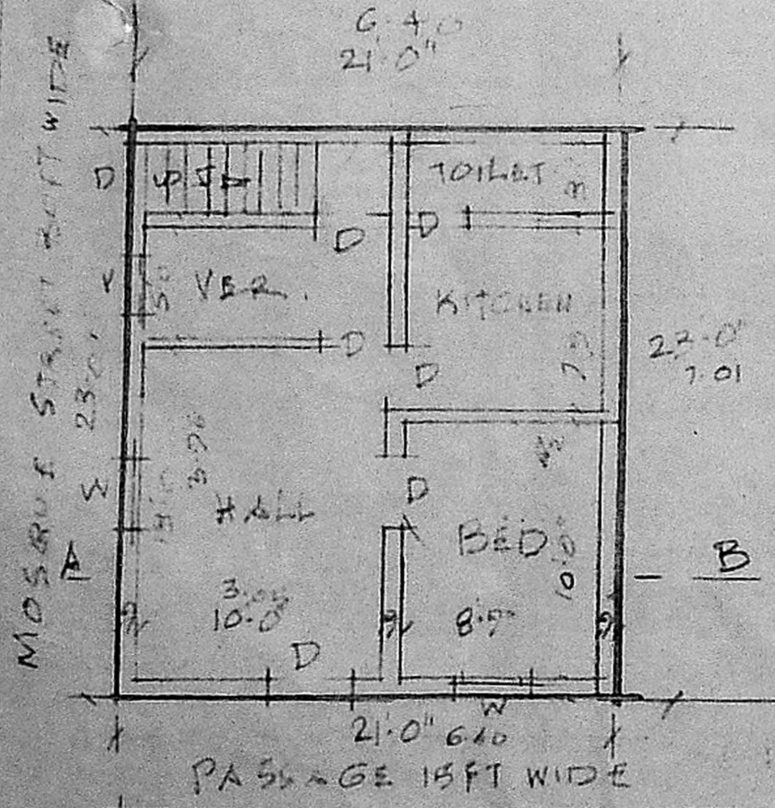

PLAN OF GROUND FLOOR

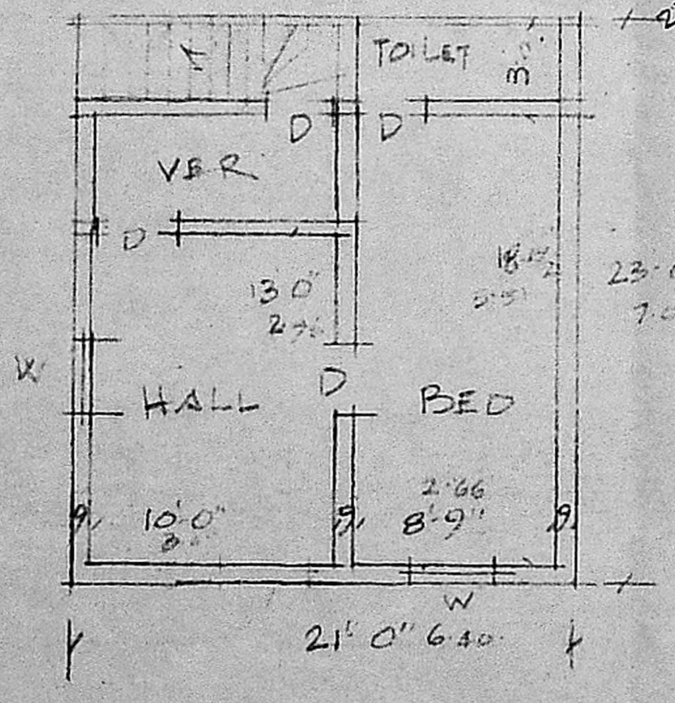

PLAN OF FIRST FLOOR

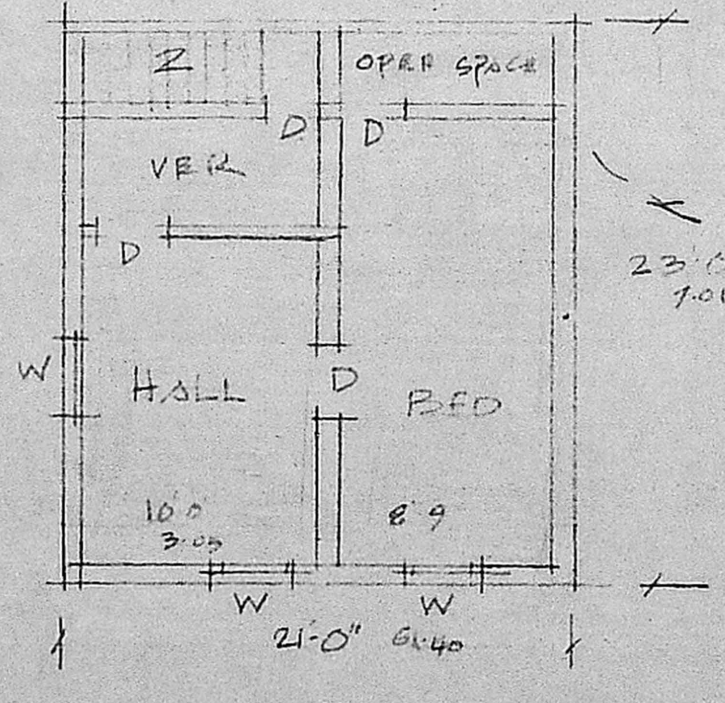

PLAN OF SECOND FLOOR

PROPOSED SECOND FLOOR (i.e) CHANGE OF ROOF DOOR NO 25  
 MOSQUE STREET S NO 3092, BLOCK NO G1 MYLAPORE  
 MADRAS 4 SCALE 1/100 (1" = 8' 0") DN. NO 132

SIGNATURE OF OWNER